MONE I

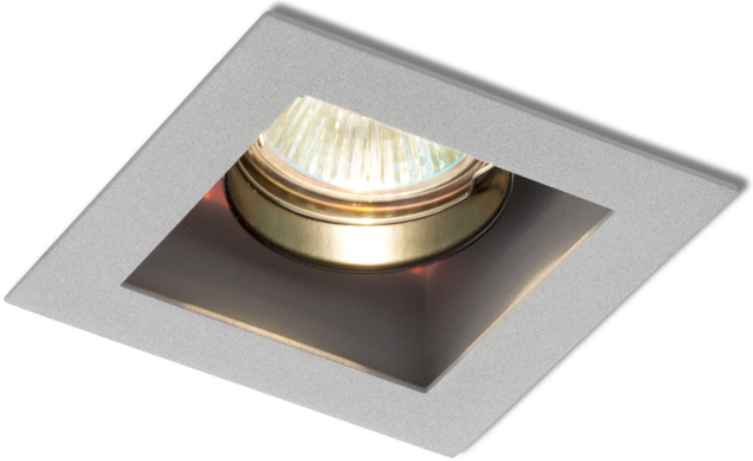

Neigungsmöglichkeit in einer Achse , lackierter Rahmen aus Aluminium, Montage nur in Gipskartondecken.

EV EUR inkl. MwSt

R10204	MONE I neigbar weiß 12V GU5,3 50W	22,00

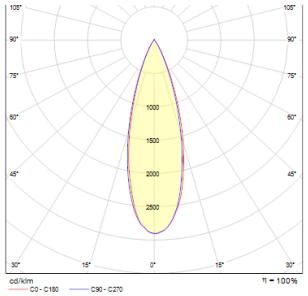

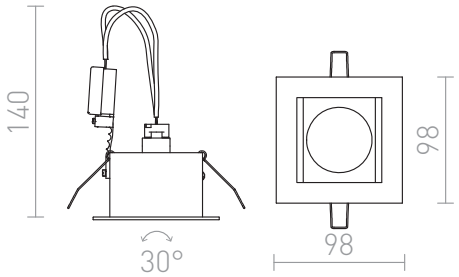

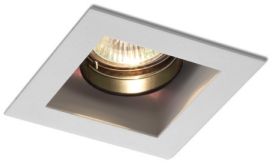

3D model manual .ies data

G13705