# EUTRAC L-SAMLESTYKKE (YDRE JORD)

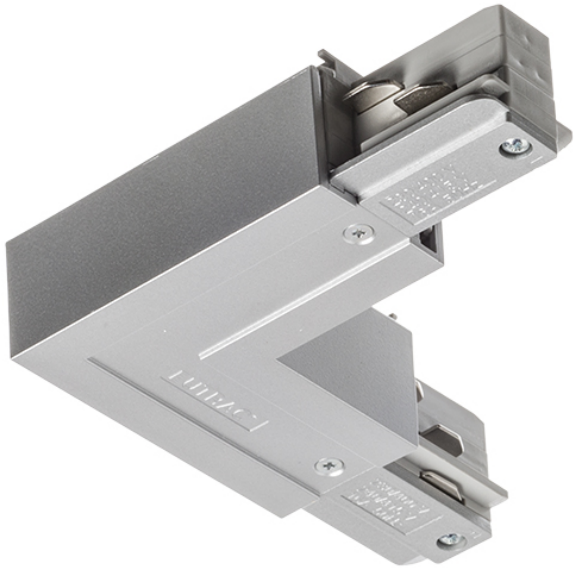

L-tilslutning for EUTRAC 3-faset skinne. Maksimal belastning af 16A.

RP DKK inkl. MOMS

| | | |
|---|---|---|
| R11323 | EUTRAC L tilslutning (jord ydre hvid 230V | 545,- |
| R11324 | EUTRAC L tilslutning (jord ydre sort 230V | 545,- |
| R11325 | EUTRAC L tilslutning (jord ydre sølvgrå 230V | 820,- |

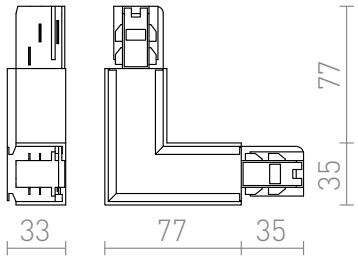

0,17

3D model

manual